

H. O. CO. ACREAGE 266.33 SUB NO. B.B.R. & C. Sec. 76 SURVEY Hardin COUNTY, ABSTRACT NO. 110

Acreage found 266.33 Patentee \_\_\_\_\_ Estimated by W.S. La Follette & Abe Magee Date December 8, 1910

Timber Rights Expire \_\_\_\_\_ Mineral Rights Expire \_\_\_\_\_ H. O. Co. Represented by \_\_\_\_\_

Encroachments, Conflict, Trespass, Houses, Fences, Fields None

Has Land Been Cut Over? No When \_\_\_\_\_ By \_\_\_\_\_ Class of Timber Cut \_\_\_\_\_

Topography Flat Soil Sandy Loam

Adaptable for Agriculture Indications of \_\_\_\_\_

PINE REPRODUCTION				
Area No.	Acres			
	<u>266.33</u>			
L. L. Seedlings				
S. L. Seedlings				
L. L. 7"				
L. L. 8" to 11"				
S. L. 7"	<u>6M</u>			
S. L. 8" to 11"	<u>27M</u>			
Total Feet	<u>33M</u>			

MERCHANTABLE PINE (M. FEET) HERRING LOG SCALE—OUTSIDE BARK MEASUREMENT								
AREA NO.	ACRES	LONG LEAF		SHORT LEAF		LOGS TO TREE	LOGS TO M.	TOTAL FEET
		12" to 16"	17" & UP	12" to 16"	17" & UP			
	<u>266.33</u>			<u>269</u>	<u>1229</u>	<u>3</u>	<u>8</u>	<u>1,498,000</u>
Total Feet								

Growth Vigorous Quality Fair

Isolated or Grouped Scattered Injury None

Jeopardized by \_\_\_\_\_ Preferred Method of Logging Tram and Carts

Method of Logging	HARDWOOD (M. FEET) SCRIBNER-DOYLE LOG SCALE—INSIDE BARK MEASUREMENT																
	AREA NO.	ACRES	TUPELO GUM	RED GUM		CYPRESS		WHITE OAK		RED OAK		HICK-ORY	ASH	BEECH	MAG-NOLIA	TOTAL	
				Ties	Feet	Ties	Feet	Ties	Feet	Ties	Feet					Feet	Ties
Nearest Stream	<u>266.33</u>			<u>275</u>	<u>8</u>			<u>184</u>	<u>4</u>	<u>90</u>	<u>6</u>			<u>3</u>		<u>21,000</u>	<u>549</u>
Reproduction <u>None</u>																	

Quality fair

Revised Courses and Distances

BEARING TREES

1. 18" Pine N. 10 W.
2. 12" Magnolia N. 18 E. 4V
3. No bearing tree marked 22" Pine
4. No bearing tree marked 18" Pin Oak
5. No bearing tree marked 18" Pine
6. No bearing tree marked 14" Big Gum

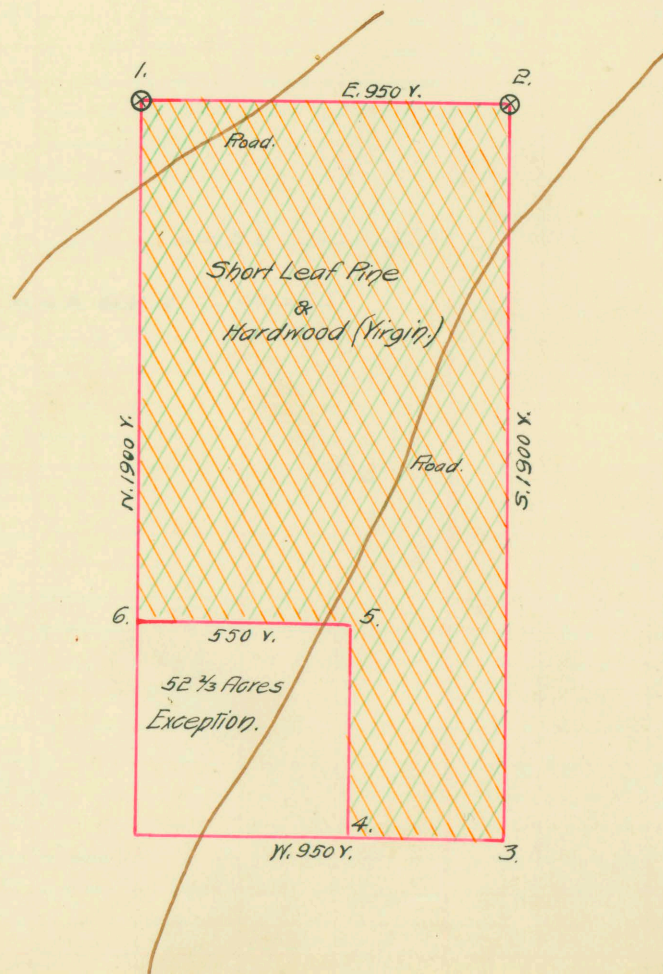

See  
sheet

ABSTRACT NO. 110

# RECORD OF TIMBER CUTTING

DATE	PINE				TIES	PILING	TUPELO GUM	HARDWOOD											
	LONG LEAF		SHORT LEAF					RED GUM		CYPRESS		WHITE OAK		RED OAK		HICK-ORY	ASH	BEECH	MAG-NOLIA
	12" to 16"	17" UP	12" to 16"	17" UP				Ties	Feet	Ties	Feet	Ties	Feet	Ties	Feet				
1913 Nov		3212																	
1917 Sept		218451																	
Oct		452869																	
Nov		351327																	
Dec		34774																	

Co. to timber cut of abt. # 1014 110  
 W.O. Banks' Form S. 36 # 1055, dated 1-28-18 refers  
 This survey denuded of merchantable  
 Pine, only six trees remaining, amounting  
 to about 500 ft.

April 1920  
 Oak - 244000 ft. Sold to A.R. Hamberger

Filed under heading Camp Myer.