

H. O. CO. ACREAGE 660.6 SUB NO. H. & T.C. Sec. 208 SURVEY Hardin COUNTY, ABSTRACT NO. 756

Acreage found 660.6 - R/W Patentee Estimated by Jas. F. Daspit Date December 3, 1910
 Timber Rights Expire Mineral Rights Expire H. O. Co. Represented by
 Encroachments, Conflict, Trespass, Houses, Fences, Fields None
 Has Land Been Cut Over? No When By Class of Timber Cut
 Topography Flat Soil Clay and Sand
 Adaptable for Grazing and Agriculture Indications of

PINE REPRODUCTION

Area No.	A	B
Acres	360	300
L. L. Seedlings		
S. L. Seedlings		
L. L. 7"	5M	
L. L. 8" to 11"	29M	
S. L. 7"		4M
S. L. 8" to 11"		22M
Total Feet	34M	26M

MERCHANTABLE PINE (M. FEET) HERRING LOG SCALE—OUTSIDE BARK MEASUREMENT

AREA NO.	ACRES	LONG LEAF		SHORT LEAF		LOGS TO TREE	LOGS TO M.	TOTAL FEET
		12" to 16"	17" & UP	12" to 16"	17" & UP			
A	360	693	1937			4	11	2,630,000
B	200			473	1287	4	10	1,760,000
Total Feet								4,390,000

Growth Fair Quality Fairly sound and smooth, fair length
 Isolated or Grouped Scattered Injury None
 Jeopardized by Preferred Method of Logging Tram and Carts

HARDWOOD (M. FEET) SCRIBNER-DOYLE LOG SCALE—INSIDE BARK MEASUREMENT

Method of Logging	AREA NO.	ACRES	TUPELO GUM	RED GUM		CYPRESS		WHITE OAK		RED OAK		HICK-ORY	ASH	BEECH	MAG-NOLIA	TOTAL		
				Ties	Feet	Ties	Feet	Ties	Feet	Ties	Feet					Feet	Ties	
Nearest Stream	B	300			150					210	60						420,000	
Reproduction	None																	
Quality Fair																		

Revised Courses and Distances

BEARING TREES

- 12" Pin Oak S. 16 E. 3V
- 36" White Oak N. 50 W. 4V
- 28" White Oak N. 10 E. 14V
- 6" Red Oak N. 66 W. 2V

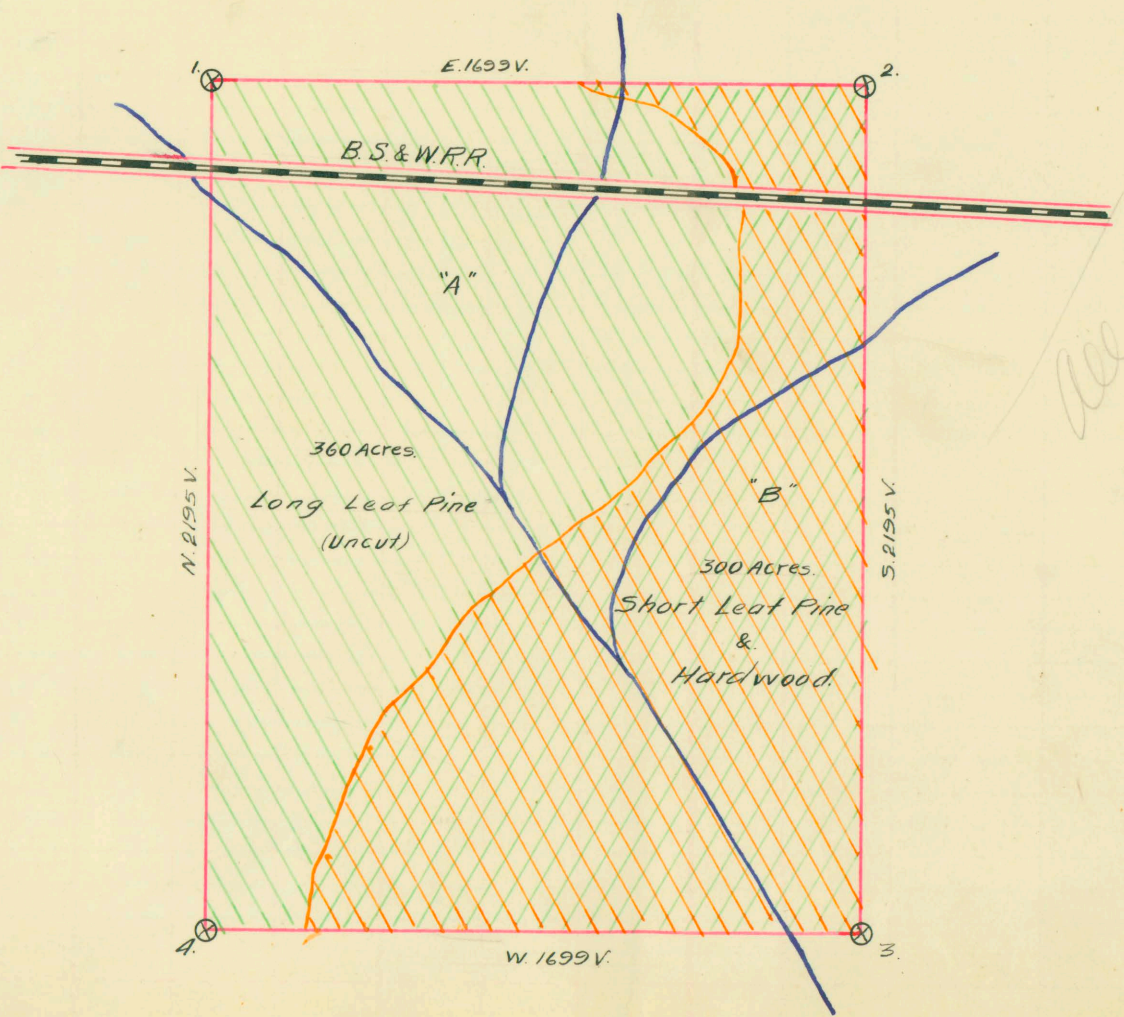

Handwritten note:
 All Hardwood
 Over to Thompson & Ford
 L.H. Co. for \$5000.00
 Paid 12/17/20 J.A.R.

See
sheet.

ABSTRACT NO. 756

RECORD OF TIMBER CUTTING

DATE	PINE							HARDWOOD											
	LONG LEAF		SHORT LEAF		TIES	PILING	TUPELO GUM	RED GUM		CYPRESS		WHITE OAK		RED OAK		HICK-ORY	ASH	BEECH	MAG-NOLIA
	12" to 16"	17" UP	12" to 16"	17" UP				Ties	Feet	Ties	Feet	Ties	Feet	Ties	Feet				
1912 June	✓	✓	1079	Magnolia	Petroleum Co.	Pipe Line	P. of H.												
1913 Oct.	✓	✓	464																
1914 Sept.	✓	✓	1543																
1917 Jan			837300	Camp	# 2														
Feb.			296141	"	2														
March			29010	"	"														
Apr			683321	"	"														
May			462096	"	"														
June			312328	"	Grayburg 32														
July			79021	"	"														
			Waste 2303	"	"														
1920 May			256029																
June			93944																
June			205144																

Wood under heading camp # 2 + Grayburg.