

H. O. CO. ACREAGE 404 SUB NO. H. & T.C. Sec. 222 SURVEY Hardin COUNTY, ABSTRACT NO. 786

Acreage found 404 Patentee _____ Estimated by J. W. Gleason Date November 14, 1910

Timber Rights Expire _____ Mineral Rights Expire _____ H. O. Co. Represented by _____

Encroachments, Conflict, Trespass, Houses, Fences, Fields None

Has Land Been Cut Over? No When _____ By _____ Class of Timber Cut _____

Topography Slightly Rolling Soil Sandy Loam and Clay

Adaptable for Agriculture Indications of _____

PINE REPRODUCTION				
Area No.				
Acres	<u>404</u>			
L. L. Seedlings				
S. L. Seedlings				
L. L. 7"				
L. L. 8" to 11"				
S. L. 7"	<u>37M</u>			
S. L. 8" to 11"	<u>172M</u>			
Total Feet	<u>209M</u>			

MERCHANTABLE PINE (M. FEET) HERRING LOG SCALE—OUTSIDE BARK MEASUREMENT								
AREA NO.	ACRES	LONG LEAF		SHORT LEAF		LOGS TO TREE	LOGS TO M.	TOTAL FEET
		12" to 16"	17" & Up	12" to 16"	17" & Up			
	<u>404</u>			<u>1012</u>	<u>2267</u>	<u>3</u>	<u>12</u>	<u>3,279,000</u>
Total Feet								

Growth Vigorous

Quality Short body, sound and coarse

Isolated or Grouped Scattered

Injury None

Jeopardized by _____

Preferred Method of Logging Tram

Method of Logging <u>With Pine</u>	AREA NO.	ACRES	TUPELO GUM	HARDWOOD (M. FEET) SCRIBNER-DOYLE LOG SCALE—INSIDE BARK MEASUREMENT										TOTAL			
				RED GUM		CYPRESS		WHITE OAK		RED OAK		HICK-ORY	ASH	BEECH	MAG-NOLIA	Feet	Ties
				Ties	Feet	Ties	Feet	Ties	Feet	Ties	Feet						
Nearest Stream _____		<u>404</u>		<u>610</u>	<u>16</u>			<u>309</u>	<u>24</u>	<u>406</u>	<u>13</u>					<u>53,000</u>	<u>1,325</u>
Reproduction <u>None</u>																	

Revised Courses and Distances

BEARING TREES

1. 9" Pine N. 55 E. 8V
2. 18" White Oak S. 10 W. 4V
3. 18" Pine N. 80 E. 12V
4. No bearing tree marked 16" Pine
5. No bearing tree marked 10" Pine
6. 28" Pine S. 50 W. 10V

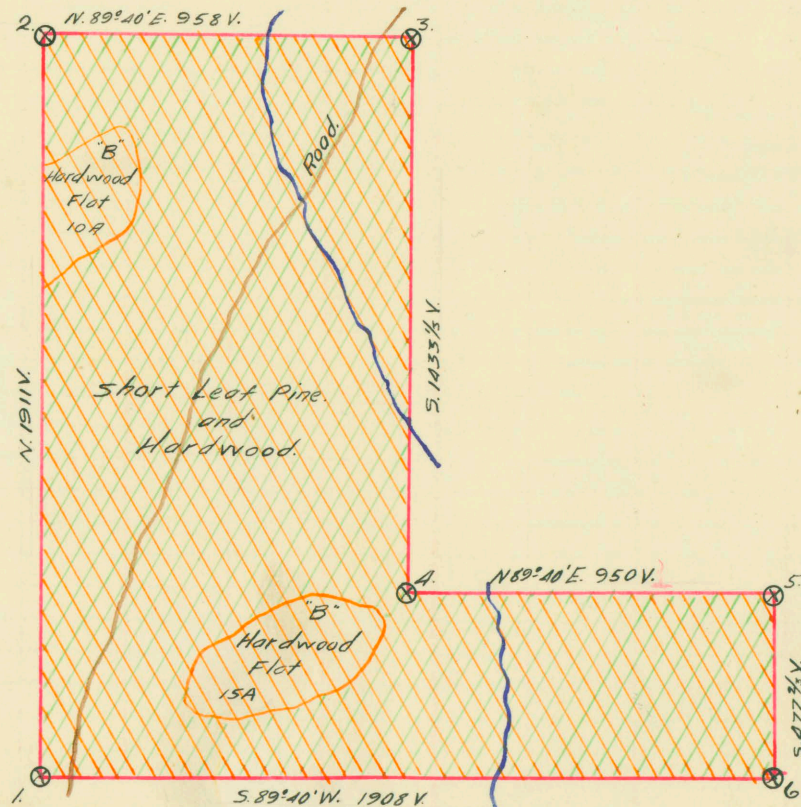

*See
sheet*

ABSTRACT NO. 186

RECORD OF TIMBER CUTTING

DATE	PINE						HARDWOOD													
	LONG LEAF		SHORT LEAF		TIES	PILING	TUPELO GUM	RED GUM		CYPRESS		WHITE OAK		RED OAK		HICKORY	ASH	BEECH	MAGNOLIA	
	12" to 16"	17" UP	12" to 16"	17" UP				Ties	Feet	Ties	Feet	Ties	Feet	Ties	Feet					
1914 May	✓	387431	Camp	13																
June	✓	345708																		
July	✓	167779																		
		895918																		

W. O. Banks Form S. I. 6 # 317 Dated 8/31/14 reports this survey denied of merchantable pine except about 37,000 feet

37000 mbl