

H. O. CO. ACREAGE 83.2 SUB NO. H. & T.C. Sec. 204 SURVEY Hardin COUNTY, ABSTRACT NO. 807

Acreage found 83.2 Patentee _____ Estimated by Jas. F. Daspit Date December 6, 1910
 Timber Rights Expire _____ Mineral Rights Expire _____ H. O. Co. Represented by _____
 Encroachments, Conflict, Trespass, Houses, Fences, Fields None
 Has Land Been Cut Over? No When _____ By _____ Class of Timber Cut _____
 Topography Flat Soil Clay and Sand
 Adaptable for Grazing and Agriculture Indications of _____

PINE REPRODUCTION	
Area No.	
Acres	<u>83.2</u>
L. L. Seedlings	
S. L. Seedlings	
L. L. 7"	
L. L. 8" to 11"	
S. L. 7"	<u>2M</u>
S. L. 8" to 11"	<u>10M</u>
Total Feet	<u>12M</u>

AREA NO.	ACRES	LONG LEAF		SHORT LEAF		LOGS TO TREE	LOGS TO M.	TOTAL FEET
		12" To 16"	17" & UP	12" To 16"	17" & UP			
	<u>83.2</u>			<u>65</u>	<u>184</u>	<u>4</u>	<u>12</u>	<u>249,000</u>
Total Feet								

Growth Vigorous Quality Fair length, smooth and sound
 Isolated or Grouped Scattered Injury None
 Jeopardized by _____ Preferred Method of Logging Tram and Carts

Method of Logging	AREA NO.	ACRES	TUPELO GUM		CYPRESS		WHITE OAK		RED OAK		HICKORY	ASH	BEECH	MAGNOLIA	TOTAL	
			Ties	Feet	Ties	Feet	Ties	Feet	Ties	Feet					Feet	Ties
Nearest Stream		<u>83.2</u>		<u>41</u>				<u>46</u>	<u>66</u>	<u>8</u>					<u>161,000</u>	
Reproduction <u>Yes</u>																

Revised Courses and Distances

BEARING TREES

1. 14" Pine N. 30 E. 2V
2. 12" Gum N. 70 W. 4V
3. 8" Red Oak N. 2V
4. 36" Pine S. 34 E. 5V

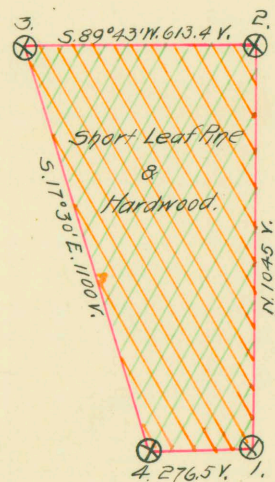

See next.

ABSTRACT NO. 808

RECORD OF TIMBER CUTTING

DATE	PINE						HARDWOOD													
	LONG LEAF		SHORT LEAF		TIES	PILING	TUPELO GUM	RED GUM		CYPRESS		WHITE OAK		RED OAK		HICKORY	ASH	BEECH	MAGNOLIA	
	12" to 16"	17" UP	12" to 16"	17" UP				Ties	Feet	Ties	Feet	Ties	Feet	Ties	Feet					Ties
1912 June																				
1914 Sept.																				
1917 Jan		3076																		
Feb.		373607																		
March		521469																		
Apr		391164																		
May		32338																		
June		95052																		
July		322																		
1918 Aug		969103																		
Sept.		144271																		
Oct.		43954																		
		41953																		
1919 Oct	filed away																			

W. W. Cochran form S. I. 6 # 1068 dated March 13th 1919. 100,000 feet yellow pine timber left by Kirby Lbr Co. 10,000 feet left by Thompson + Ford. Sound trees aggregate 10,000 feet left by Thompson + Ford. Defecting trees 10,000 feet by Kirby Lbr Co. South of Frisco. R.R.

~~Hardwood~~

1918 Aug. 4213 ft. Thompson. Ford

filed under making copies of shipping.