

H. O. CO. ACREAGE 300 SUB NO. Robson Bean SURVEY Jasper COUNTY, ABSTRACT NO. 76

Acreage found 300 Patentee _____ Estimated by L. Q. Huey Date September 30, 1910
 Timber Rights Expire _____ Mineral Rights Expire _____ H. O. Co. Represented by _____
 Encroachments, Conflict, Trespass, Houses, Fences, Fields Old Field
 Has Land Been Cut Over? No When _____ By _____ Class of Timber Cut _____
 Topography Rolling Soil Clay
 Adaptable for Grazing and Agriculture Indications of _____

PINE REPRODUCTION

Area No.				
Acres	<u>280</u>			
L. L. Seedlings				
S. L. Seedlings				
L. L. 7"	<u>8M</u>			
L. L. 8" to 11"	<u>35M</u>			
S. L. 7"				
S. L. 8" to 11"				
Total Feet	<u>43M</u>			

MERCHANTABLE PINE (M. FEET) HERRING LOG SCALE—OUTSIDE BARK MEASUREMENT

AREA NO.	ACRES	LONG LEAF		SHORT LEAF		LOGS TO TREE	LOGS TO M.	TOTAL FEET
		12" to 16"	17" & UP	12" to 16"	17" & UP			
	<u>300</u>	<u>315</u>	<u>1308</u>					<u>1,623,000</u>
Total Feet								

Growth Vigorous Quality Good
 Isolated or Grouped Scattered Injury None
 Jeopardized by _____ Preferred Method of Logging Tram and Carts

HARDWOOD (M. FEET) SCRIBNER-DOYLE LOG SCALE—INSIDE BARK MEASUREMENT

Method of Logging	AREA NO.	ACRES	TUPELO GUM	RED GUM		CYPRESS		WHITE OAK		RED OAK		HICK-ORY	ASH	BEECH	MAG-NOLIA	TOTAL		
				Ties	Feet	Ties	Feet	Ties	Feet	Ties	Feet					Feet	Ties	
Nearest Stream																	<u>None</u>	
Reproduction																		

Revised Courses and Distances

BEARING TREES

1. 30" Pine N. 50° E. 5V
2. 9" " N. 60° W. 3V
3. 20" " E. 6V
4. 9" " N. 16° W. 5V

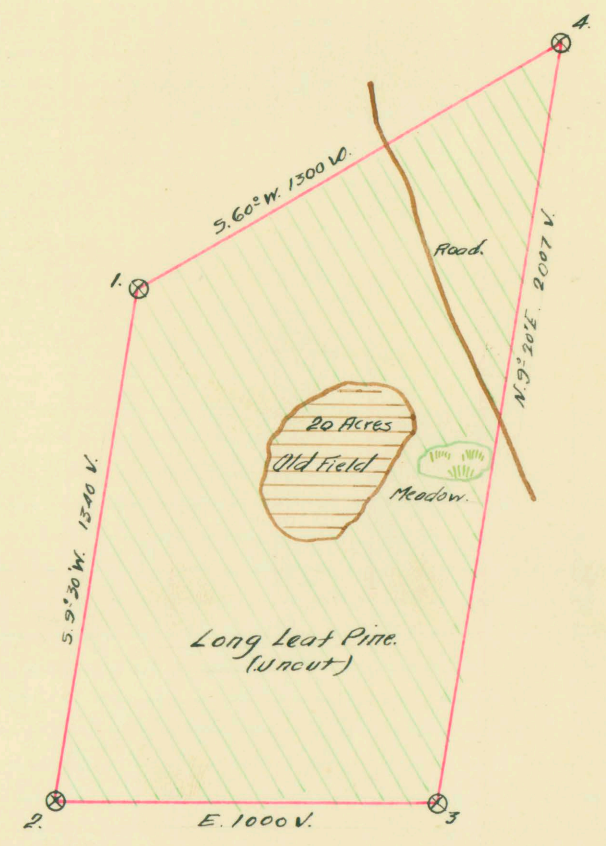

ABSTRACT NO. 76.

RECORD OF TIMBER CUTTING

DATE	PINE					HARDWOOD														
	LONG LEAF		SHORT LEAF		TIES	PILING	TUPELO GUM	RED GUM		CYPRESS		WHITE OAK		RED OAK		HICKORY	ASH	BEECH	MAGNOLIA	
	12" to 16"	17" UP	12" to 16"	17" UP				Ties	Feet	Ties	Feet	Ties	Feet	Ties	Feet					
1911 July ✓		285098	Camp 5																	
August ✓		505355																		
Sept. ✓		137196																		
		<u>927649</u>																		
See form S.D. 6 #77 Dated 3/4/12 by W. C. Du Bose reporting this survey as amended.																				