

H. O. CO. ACREAGE 137.25 SUB NO. John James SURVEY Jasper COUNTY, ABSTRACT NO. 325

Acres found 137.25 Patentee \_\_\_\_\_ Estimated by Jas. F. Daspit Date October 1, 1910  
 Timber Rights Expire \_\_\_\_\_ Mineral Rights Expire \_\_\_\_\_ H. O. Co. Represented by \_\_\_\_\_  
 Encroachments, Conflict, Trespass, Houses, Fences, Fields None  
 Has Land Been Cut Over? No When \_\_\_\_\_ By \_\_\_\_\_ Class of Timber Cut \_\_\_\_\_  
 Topography Flat Soil Clay  
 Adaptable for Agriculture and Grazing Indications of \_\_\_\_\_

PINE REPRODUCTION				
Area No.				
Acres	<u>137</u>			
L. L. Seedlings				
S. L. Seedlings				
L. L. 7"	<u>6M</u>			
L. L. 8" to 11"	<u>25M</u>			
S. L. 7"				
S. L. 8" to 11"				
Total Feet	<u>31M</u>			

MERCHANTABLE PINE (M. FEET) HERRING LOG SCALE—OUTSIDE BARK MEASUREMENT								
AREA NO.	ACRES	LONG LEAF		SHORT LEAF		LOGS TO TREE	LOGS TO M.	TOTAL FEET
		12" to 16"	17" & UP	12" to 16"	17" & UP			
	<u>137</u>	<u>517</u>	<u>2320</u>			<u>4</u>	<u>10</u>	<u>2,837,000</u>
Total Feet								

Growth Fair Quality Good  
 Isolated or Grouped Scattered Injury None  
 Jeopardized by \_\_\_\_\_ Preferred Method of Logging Tram and Carts

Method of Logging	AREA NO.	ACRES	TUPELO GUM	RED GUM		CYPRESS		WHITE OAK		RED OAK		HICKORY	ASH	BEECH	MAGNOLIA	TOTAL		
				Ties	Feet	Ties	Feet	Ties	Feet	Ties	Feet					Feet	Ties	
Nearest Stream																	<u>None</u>	
Reproduction																		

Revised Courses and Distances

H. O. Co. owns North half.

BEARING TREES

1. 10" Gum S. 45° W. 4V
2. 12" Pine S. 25° W. 5V
3. 30" " S. 40° W. 20V
4. 8" Bay N. 40° W. 12V

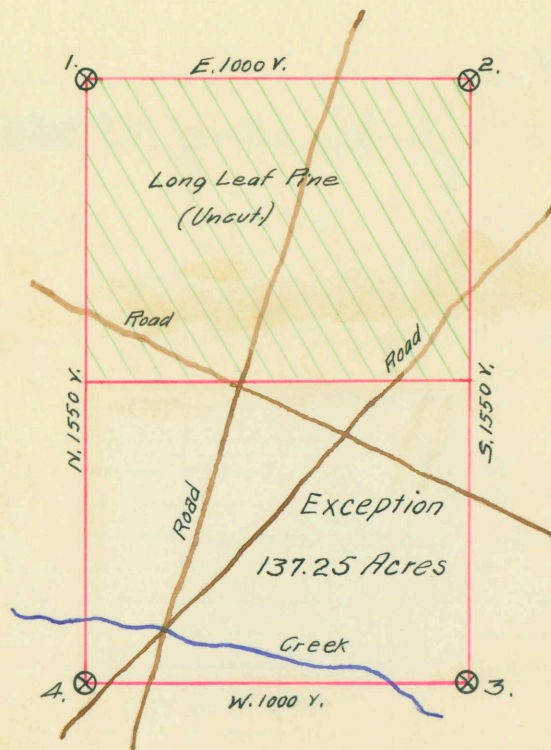

ABSTRACT NO. 325

RECORD OF TIMBER CUTTING

DATE	PINE						HARDWOOD													
	LONG LEAF		SHORT LEAF		TIES	PILING	TUPELO GUM	RED GUM		CYPRESS		WHITE OAK		RED OAK		HICKORY	ASH	BEECH	MAGNOLIA	
	12" TO 16"	17" UP	12" TO 16"	17" UP				Ties	Feet	Ties	Feet	Ties	Feet	Ties	Feet					
1913 Mar. ✓ Apr. ✓ May. ✓		67709 839691 130948 <u>1038348</u>	Loamps ✓ ✓																	
Inspector W. L. Hawthorne's Form & D. - 6 - #241 dated 5/23/13, reports this survey denuded of pine 12" and up.																				
Hardwood ties 1913 April - J. W. Feagin (See letter of M. S. Uhler 12/12/13) 132																				
																284				