

H. O. CO. ACREAGE 640 SUB NO. T. & N. O. R. R. Sec. 30 SURVEY Jasper COUNTY, ABSTRACT NO. 927

Acreage found 646 Patentee _____ Estimated by J. W. Gleason Date October 6, 1910
 Timber Rights Expire _____ Mineral Rights Expire _____ H. O. Co. Represented by _____
 Encroachments, Conflict, Trespass, Houses, Fences, Fields None
 Has Land Been Cut Over? No When _____ By _____ Class of Timber Cut _____
 Topography South end low and flat, North end hilly Soil South end Loam, North end Sandy
 Adaptable for Agriculture and Grazing Indications of _____

PINE REPRODUCTION

Area No.	A	B		
Acres	446	200		
L. L. Seedlings				
S. L. Seedlings				
L. L. 7"	13M			
L. L. 8" to 11"	59M			
S. L. 7"		2M		
S. L. 8" to 11"		10M		
Total Feet	72M	12M		

MERCHANTABLE PINE (M. FEET) HERRING LOG SCALE—OUTSIDE BARK MEASUREMENT

AREA NO.	ACRES	LONG LEAF		SHORT LEAF		LOGS TO TREE	LOGS TO M.	TOTAL FEET
		12" to 16"	17" & UP	12" to 16"	17" & UP			
A	446	794	2543			3 1/2	12	3,337,000
B	200			139	692	4	10	831,000
Total Feet								4,168,000

Growth Vigorous
 Isolated or Grouped Groups scattered over Survey
 Jeopardized by _____

Quality Sound and smooth
 Injury None
 Preferred Method of Logging Tram and Carts

HARDWOOD (M. FEET) SCRIBNER-DOYLE LOG SCALE—INSIDE BARK MEASUREMENT

Method of Logging	AREA NO.	ACRES	TUPELO GUM	RED GUM		CYPRESS		WHITE OAK		RED OAK		HICK-ORY	ASH	BEECH	MAG-NOLIA	TOTAL	
				Ties	Feet	Ties	Feet	Ties	Feet	Ties	Feet					Feet	Ties
Tram and Carts	B	200	11	3200	368			2800	220			23				622,000	6,000
Reproduction																	

Good quality, medium density

Revised Courses and Distances

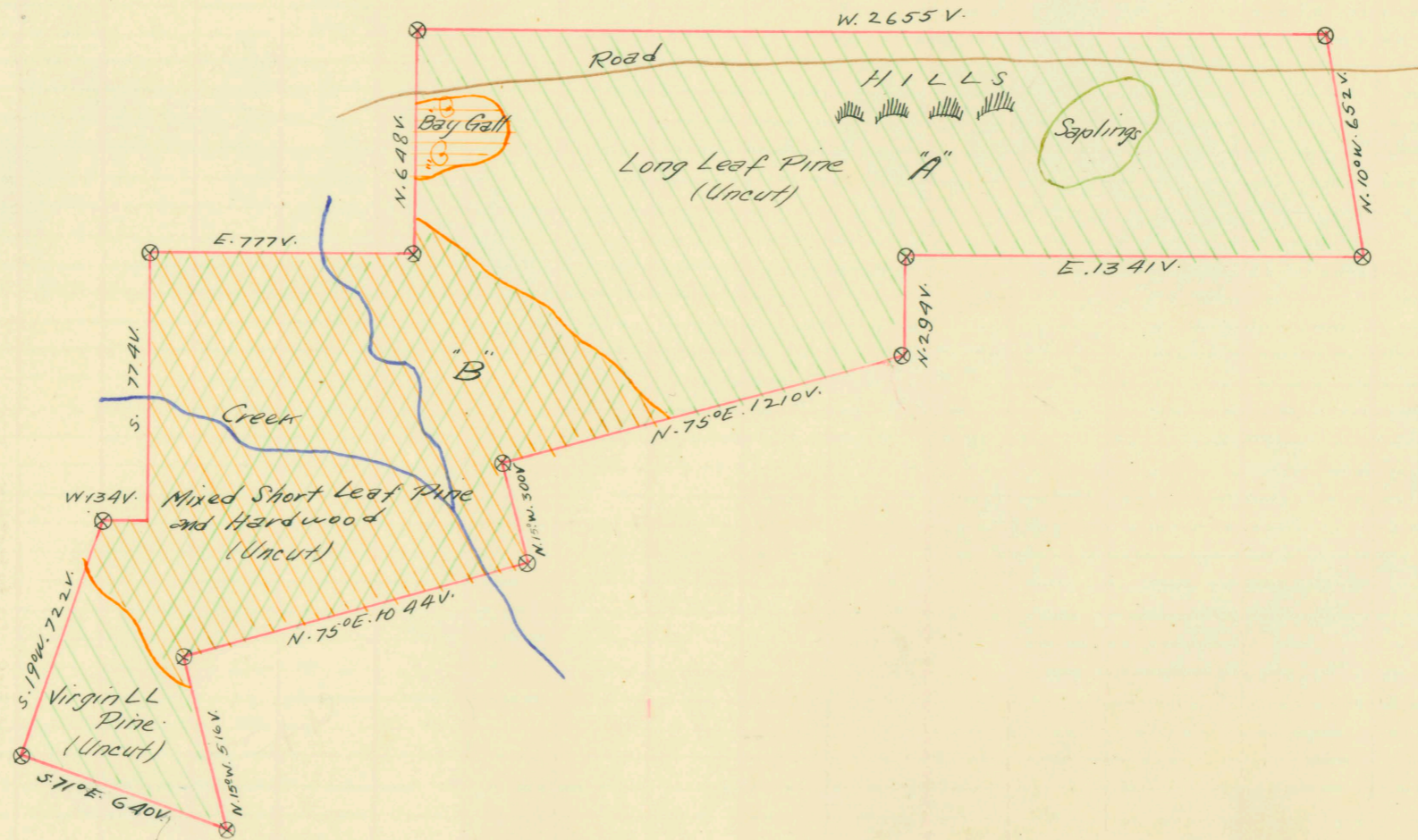

ABSTRACT NO. 929

RECORD OF TIMBER CUTTING

DATE	PINE						HARDWOOD												
	LONG LEAF		SHORT LEAF		TIES	PILING	TUPELO GUM	RED GUM		CYPRESS		WHITE OAK		RED OAK		HICKORY	ASH	BEECH	MAGNOLIA
	12" to 16"	17" Up	12" to 16"	17" Up				Ties	Feet	Ties	Feet	Ties	Feet	Ties	Feet				
1914 July		285851	Camp 7																
Aug.		142959	" "																
Sept.		222955	" "																
Oct.		280607	" "																
Nov.		312056	" "																
Dec.		317152	" "																
		<u>1361580</u>																	
1915 Jan.		349656	" "																
Feb.	waste	1706	" "																
May.	"	235092	" "																
July.		30553	" "																
Aug.		351801	" "																
Sept.		700583	" "																
Oct.		256384	" "																
Nov.	waste	4539	" "																
		<u>3491894</u>																	

M. W. Collins cut 1856 feet of this
M. L. Hawthorne's form S.I. 6- # 384, dated 12/3/15
reports this survey denuded of merchantable
Pine except about 13000 feet.