

Angelina County Lumber Company

TYLER COUNTY

◇ LEGEND ◇	
PROPERTY BOUNDARY	=====
SURVEY HEADRIGHT LINES	-----
OTHER PROPERTY LINES	-----
COUNTY LINES	-----
TIMBER TYPE LINES	-----
SURVEY NAMES	JOSE SANTO
SURVEY NAMES	BADILLO
HOUSES	■
SCHOOLS	■
CHURCHES	■
ADJOINING MAP NO.	14
ADJOINING COMPANY LAND	△
FENCES	— — — — —
PAVED OR BLACKTOP ROADS	=====
IMPROVED ROADS	-----
UNIMPROVED ROADS	-----
ADDS FOR FIREBREAK	-----
PIPE LINES	○ — ○ — ○ — ○
HIGH TENSION LINES	— — — — —
OPERATING RAILROADS	— — — — —
ABANDONED RAILROADS	— — — — —
PINE	■
PINE & HARDWOOD SCRUB	■
PINE & HARDWOOD BOTTOM	■
HARDWOOD	■
OPEN	■

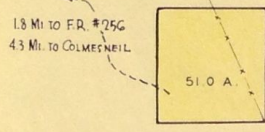

IRA PARKER SURVEY

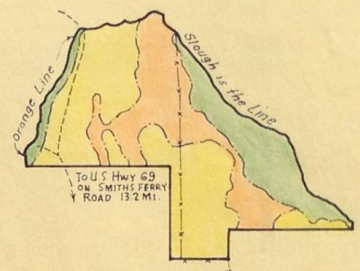
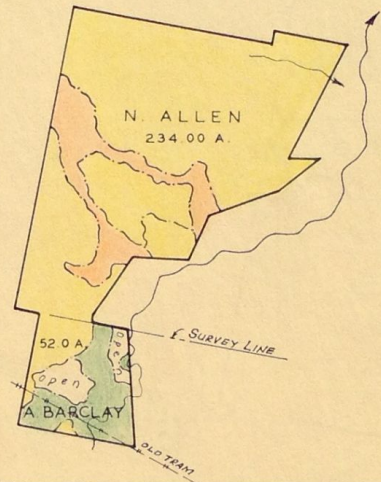
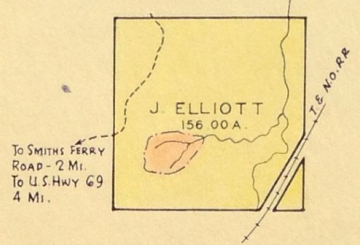
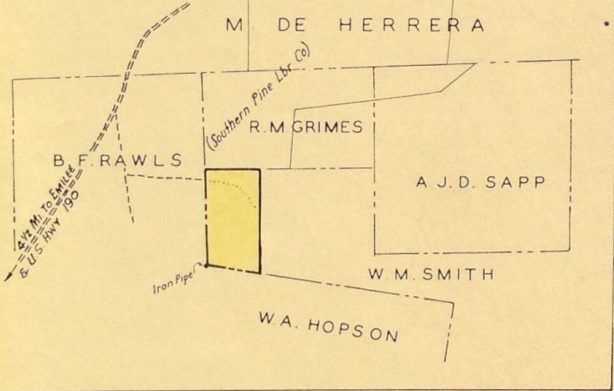

NATHANIEL ADDISON

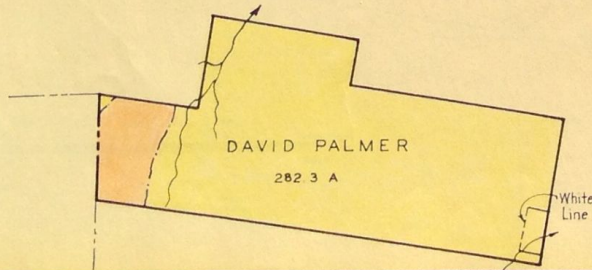
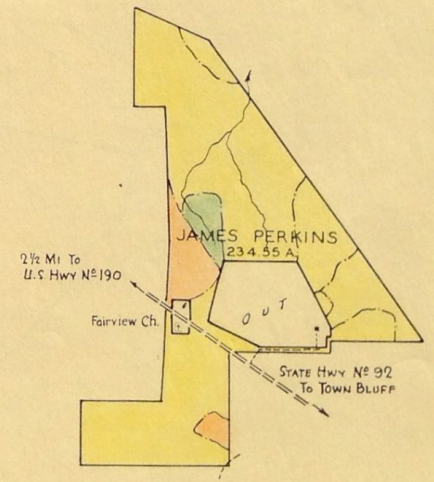
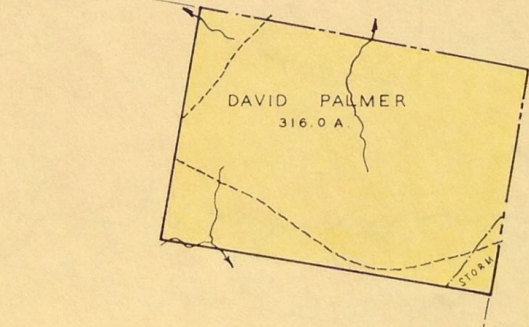

C. D. SHY & COMPANY  
SINCE 1910  
TIMBER ESTIMATORS & FORESTERS  
MEMPHIS, TENN.